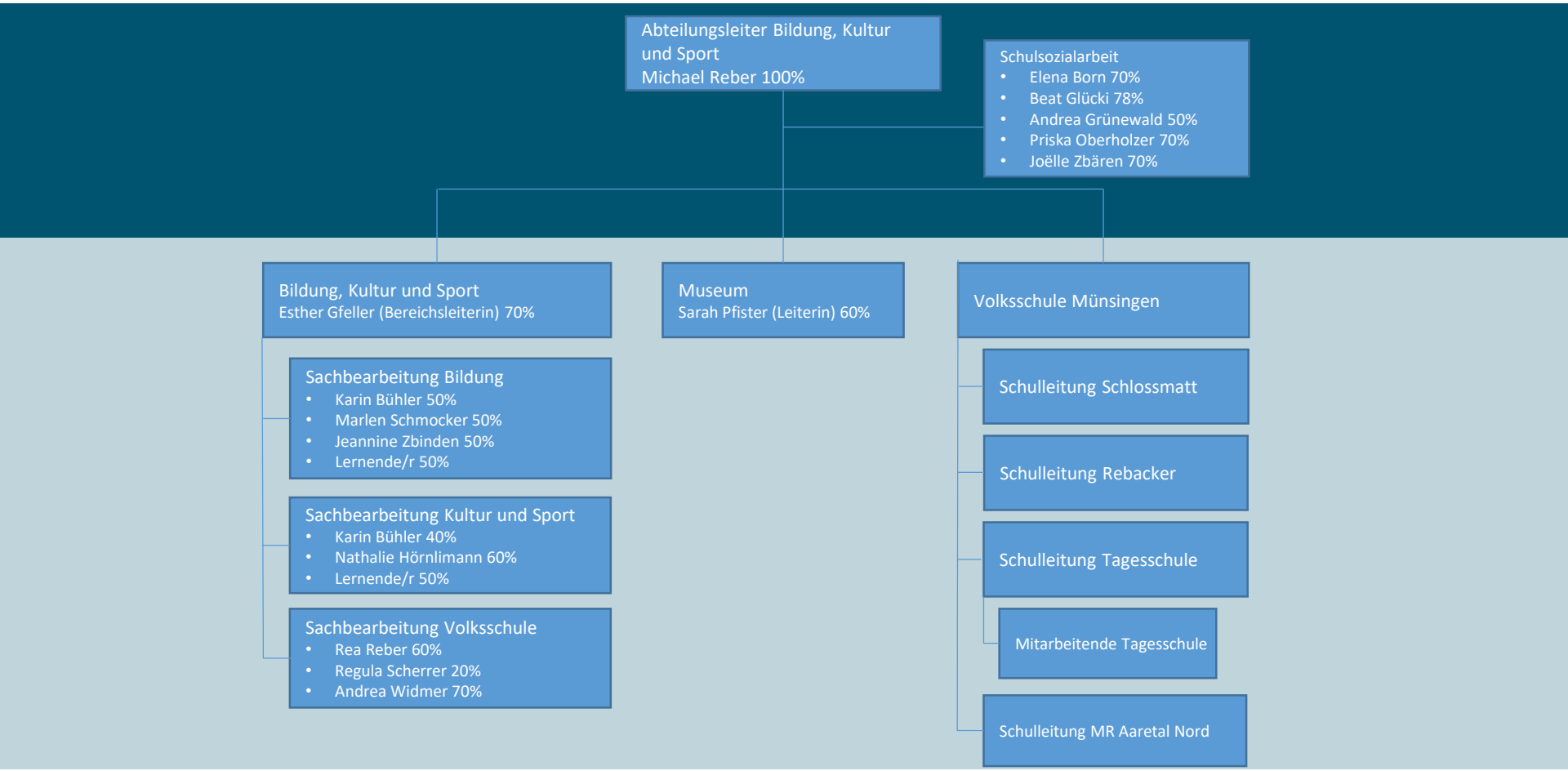Organigramm Abteilung Bildung, Kultur und Sport per 01.08.2025